

SCHEDULE OF JOINERY

T.W. DOOR	- 3'3" x 6'6" - 0.99 x 1.98
D ₁ - T.W. DOOR	- 3'0" x 6'6" - 0.92 x 1.98
D ₂ - C.W. DOOR	- 2'6" x 6'6" - 0.76 x 1.98
W - T.W. WINDOW	- 4'0" x 4'6" - 1.22 x 1.37
W ₁ - T.W. WINDOW	- 5'0" x 4'6" - 0.92 x 1.37
W ₂ - T.W. WINDOW	- 3'0" x 3'0" - 0.92 x 0.92
V - C.W. VENTILATOR	- 2'6" x 2'0" - 0.76 x 0.61

PLAN SHOWING THE PROPOSED
OF A RESIDENTIAL BUILDING
No. 33 OF SNO 149/7 OF
VILLAGE, SAIDAPET TALUK, C

REFERENCE

AREA OF PLOT	2400 SFT. 222.36 m ²
PROPOSED CONSTN	
OF PLINTH AREA	463 SFT. 43.01 m ²
PROPOSED	
CARPET AREA	356 SFT. 33.07 m ²
VACANT AREA	1937 SFT. 179.35 m ²
EXISTING ROAD	
BOUNDARY OF PLOT	
PROPOSED CONSTN	

OWNER **K. Gounderajan**

[Signature]
14.9.99

C. GANESAN
LICENCED SURVEYOR,
ALANDUR MUNICIPALITY,
139, Karunagar Street,
Adambakkam, Madras-16.
LICENCED SURVEYOR
Phone: 432828

SCALE: 1" = 80" OR 2:100

Planning Permit No. **A/52/50**

APPROVED

subject to the conditions in
the office letter.

to... **A1/22424/8/19/01/50**

T. P. [Signature]
19/11/90.
FOR MEMBER SECRETARY
MADRAS METROPOLITAN
DEVELOPMENT AUTHORITY

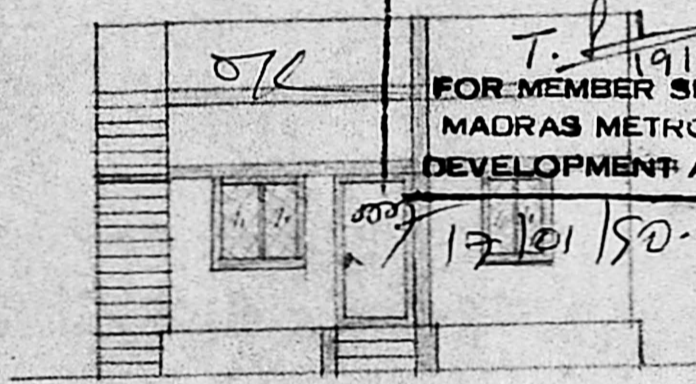

FRONT ELEVATION

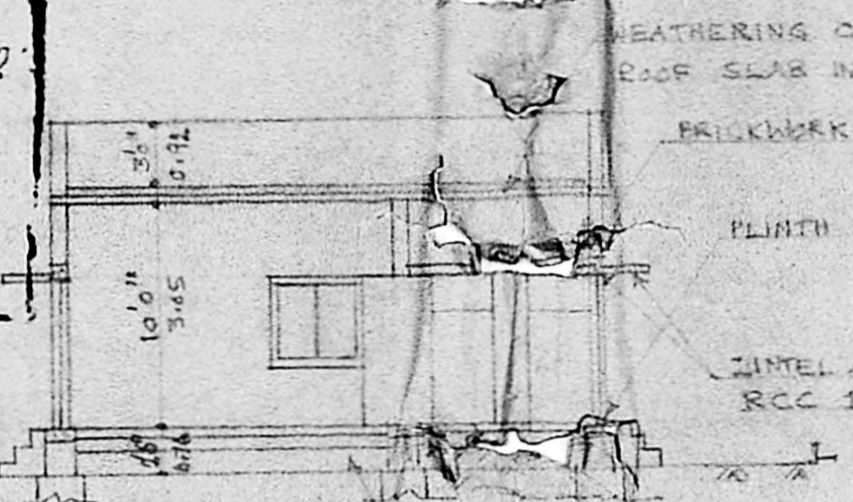

SECTION-AA

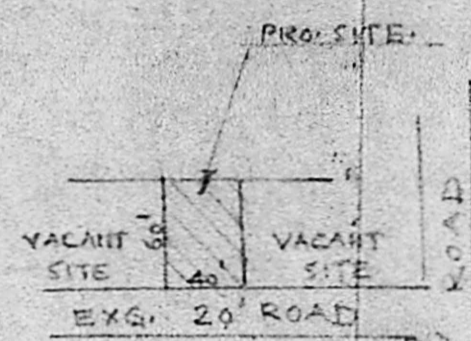

KEY MAP
NOT TO SCALE

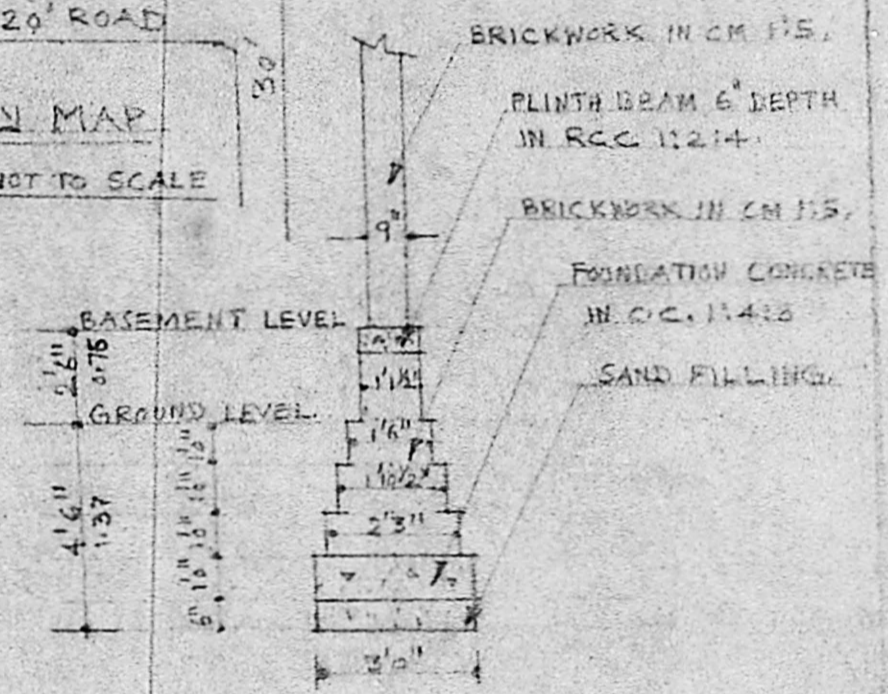

DETAILS OF FOUNDATION
SCALE: 1:50

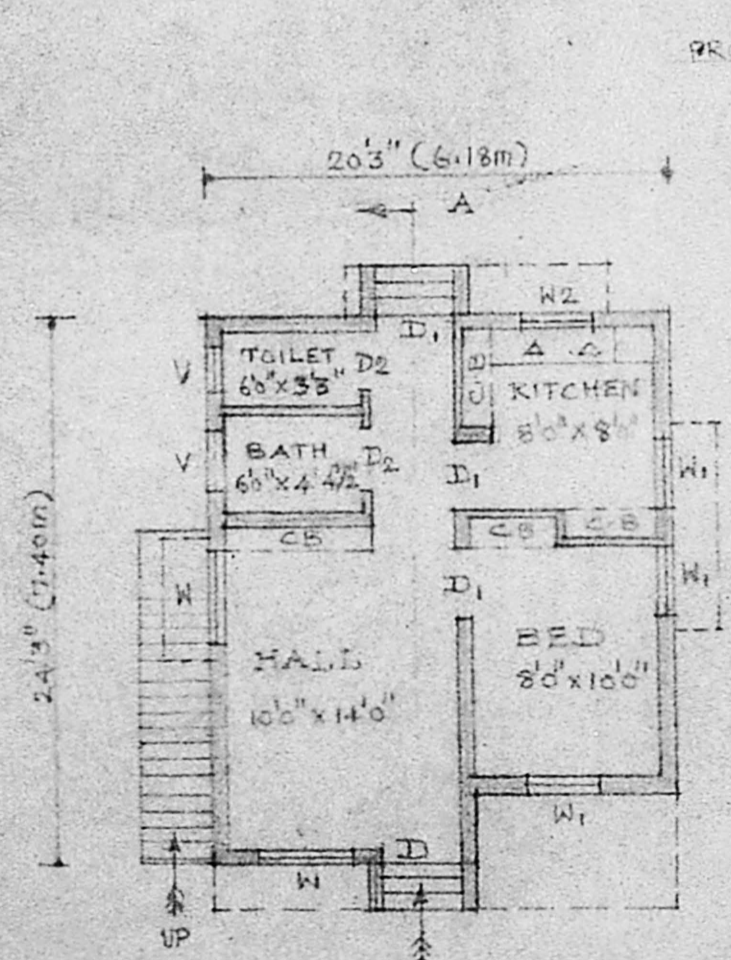

PLAN

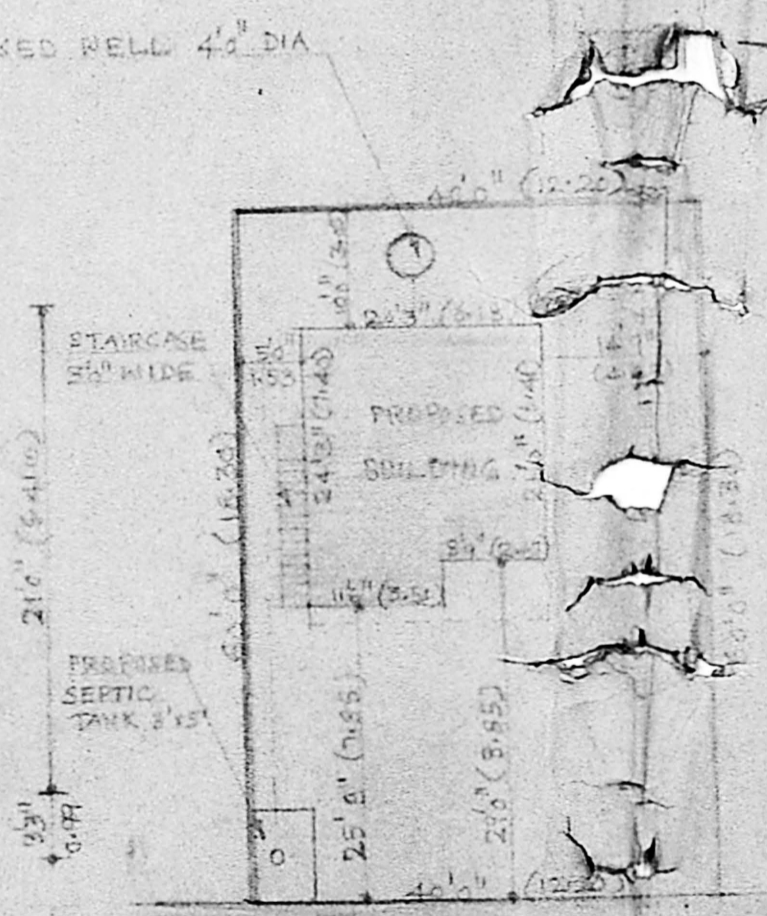

EXISTING ROAD WIDE

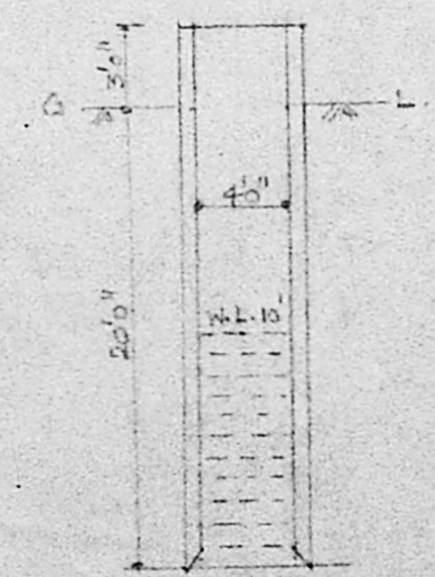

SECTION OF WELL
SCALE: 1:50

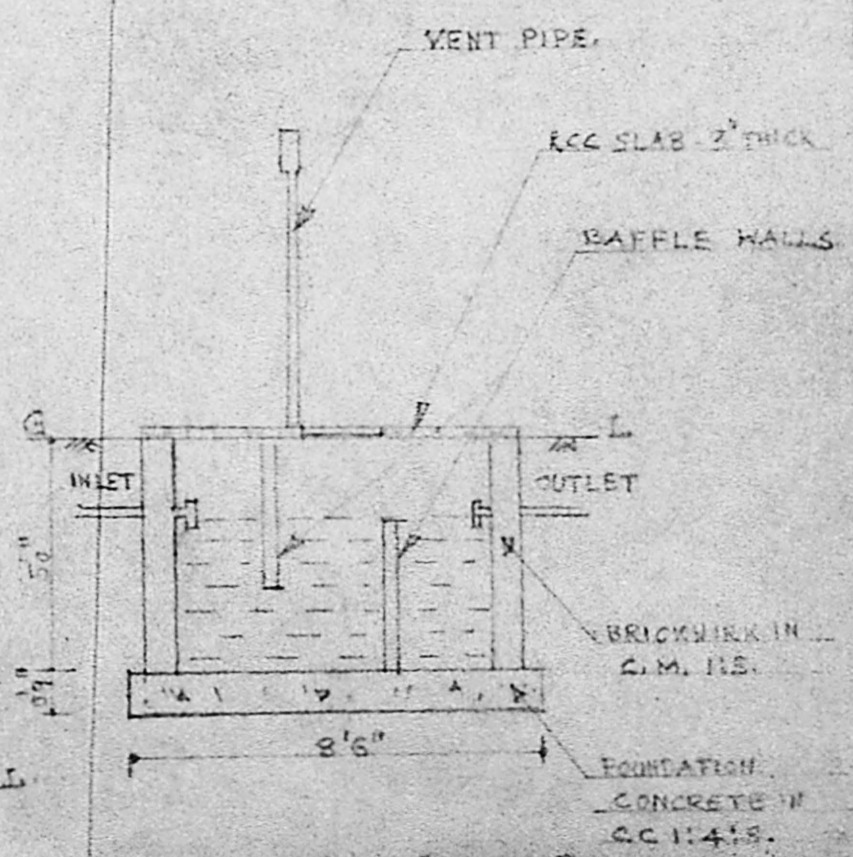

SECTION OF SEPTIC TANK
SCALE: 1:50

SITE PLAN SCALE: 1:200